Trombone

Joke Souvenir

Igor Frolov
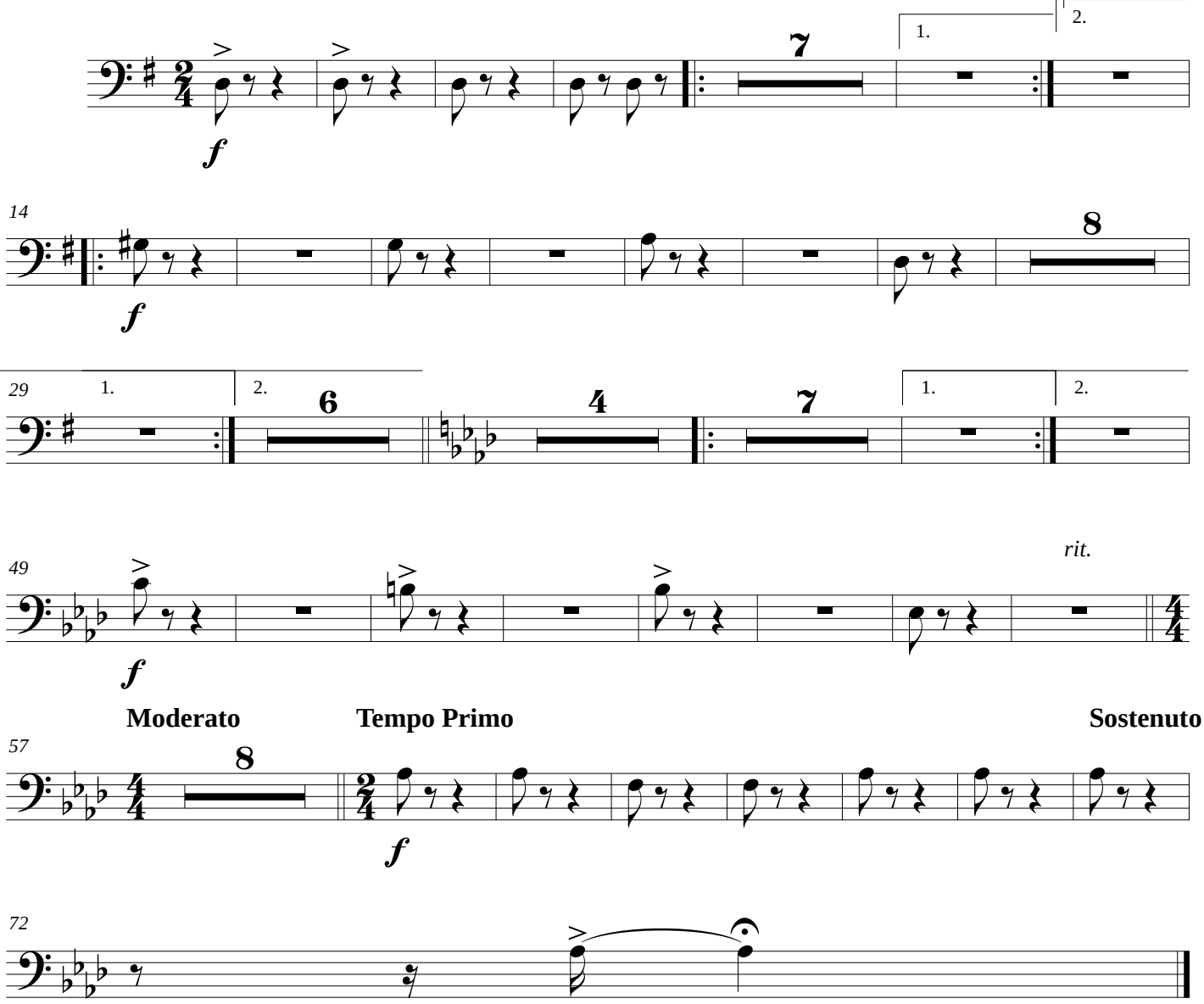
Gianmaria Nobile